

BASEMENT FLOOR PLAN
SCALE 1/8" = 1'-0" (1:200)

5/10946/145 A/12
30/04/12

Planning Permit No. _____
APPROVED
SUBJECT TO THE CONDITIONS IN THIS PERMIT LETTER.
No. 5/10946/145 A/12 Date: 30/04/12
B. Narsiah 30/4/12
FOR MEMBER SECRETARY
MUNICIPAL CORPORATION
DEVELOPMENT AUTHORITY
MADRAS - 600 000.

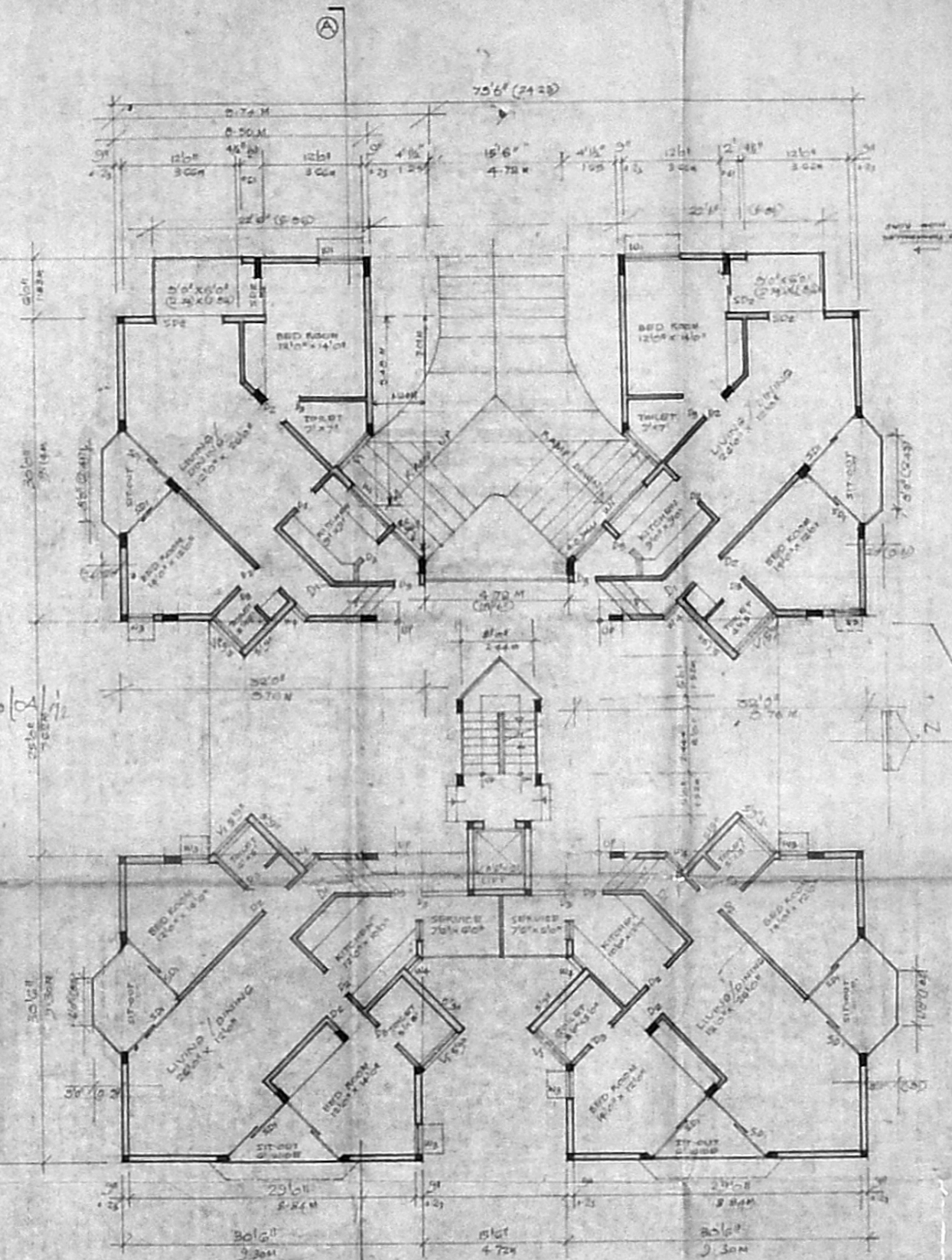

GROUND FLOOR PLAN
SCALE 1/8" = 1'-0" (1:200)

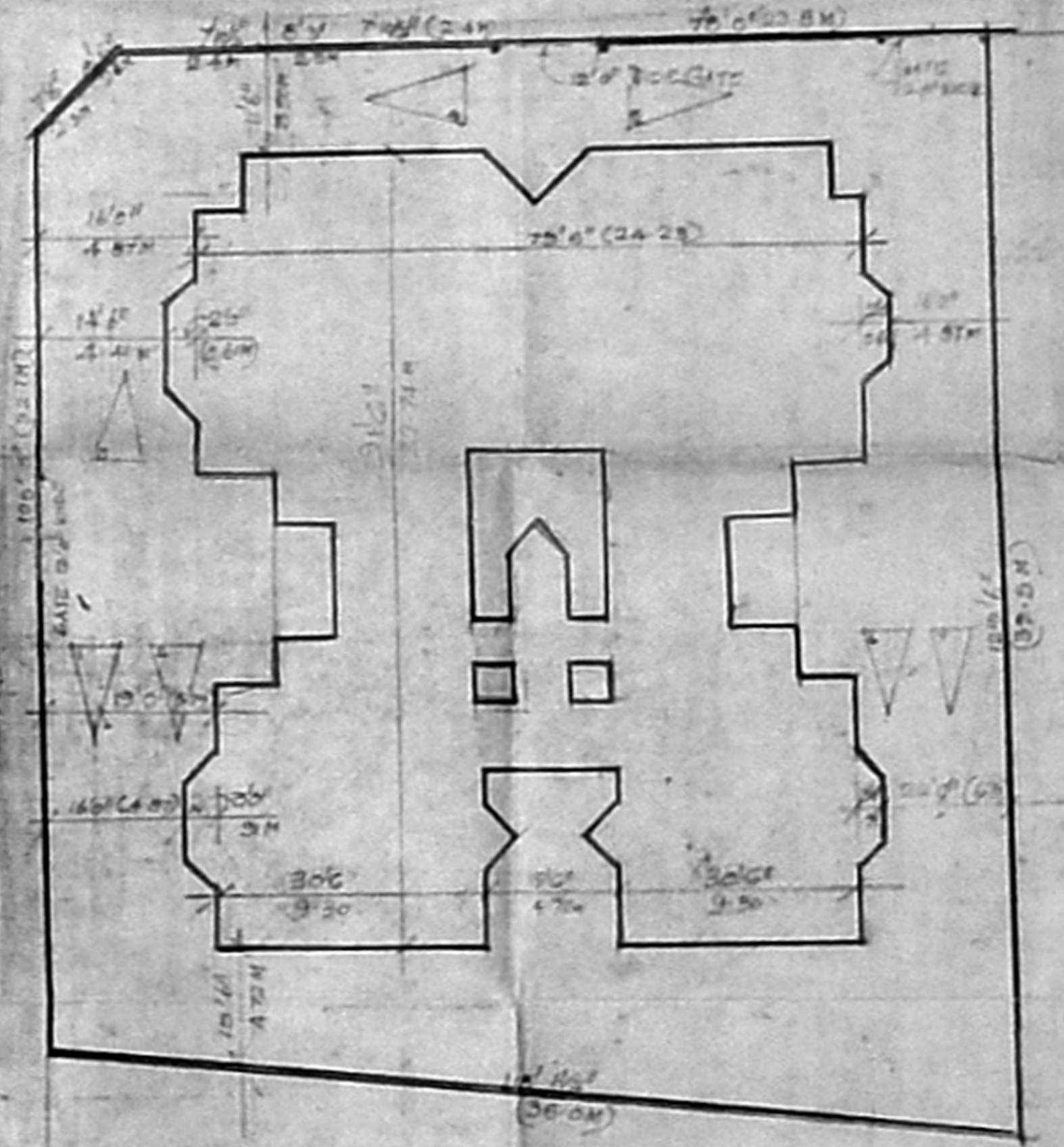
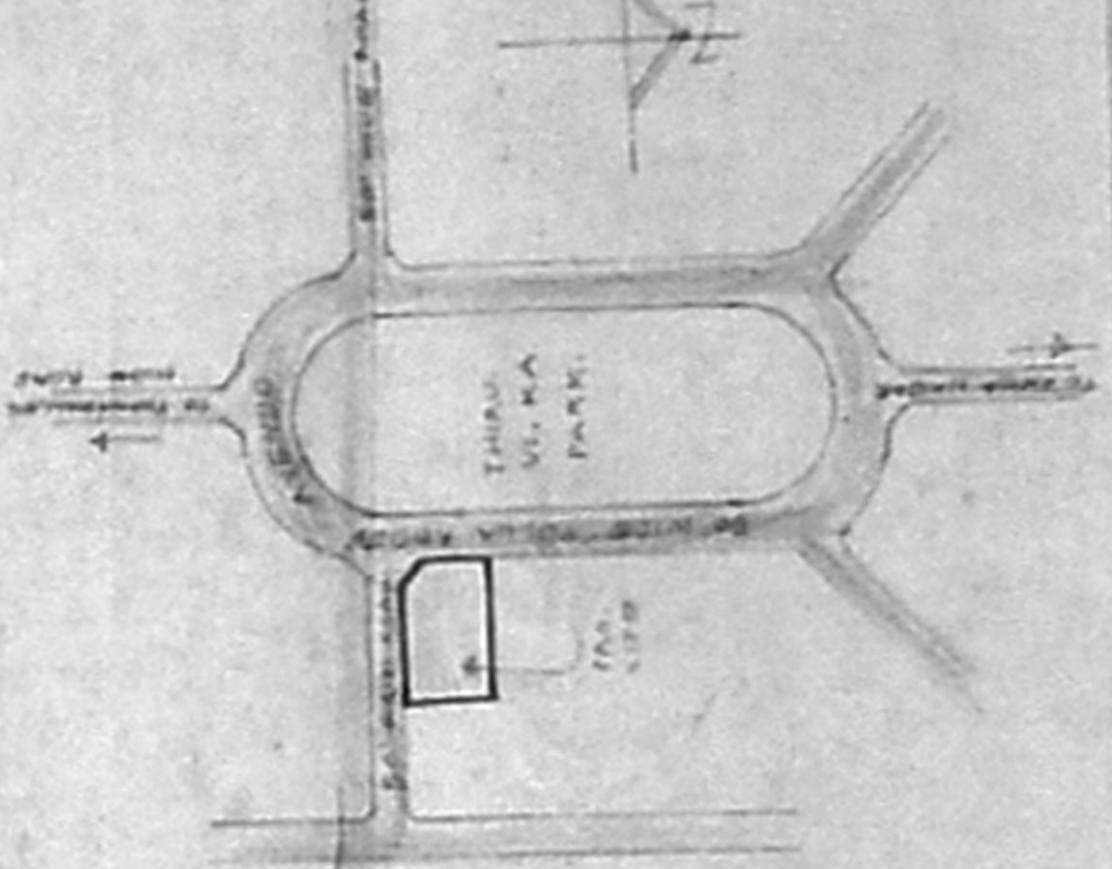

SITE PLAN
SCALE 1/8" = 1'-0" (1:200)

PROPOSED RESIDENTIAL BUILDING
FOR MR S A MOHAMED RAFIQ
AT NO 7 PULLA REDDY AVENUE
SHENOY NAGAR, T.S. NO 35 OF
BLOCK NO II AMINJIKKAL
MADRAS

NOTE: FOR SCHEDULE OF JOINTERY
PL. NO. 100, SHEET NO. 10

SIGNATURE
LICENSURE, MADRAS
P. BALAKRISHNAN, B.E.
Consulting Civil Engineer (I), (231)
Licence No. 100/1/231
Incorporation of Madras
412, Kamaraj Road,
Chennai, MADRAS 600 032

ARCHITECT: **SHARUKH MISTRY**
REG. NO. FIRST STAGE
INDRA NAGAR, BANGALORE - 56

P. Balakrishnan, B. Engg.
P. BALAKRISHNAN, B.
Licentiate Civil Engineer,
Licentiate Surveyor Class I, I.S.I.
Licentiate of Madras
at 7, Kumar High Road,
Chennai - 600 023.

SIGNATURE OF LICENCED SURVEYOR

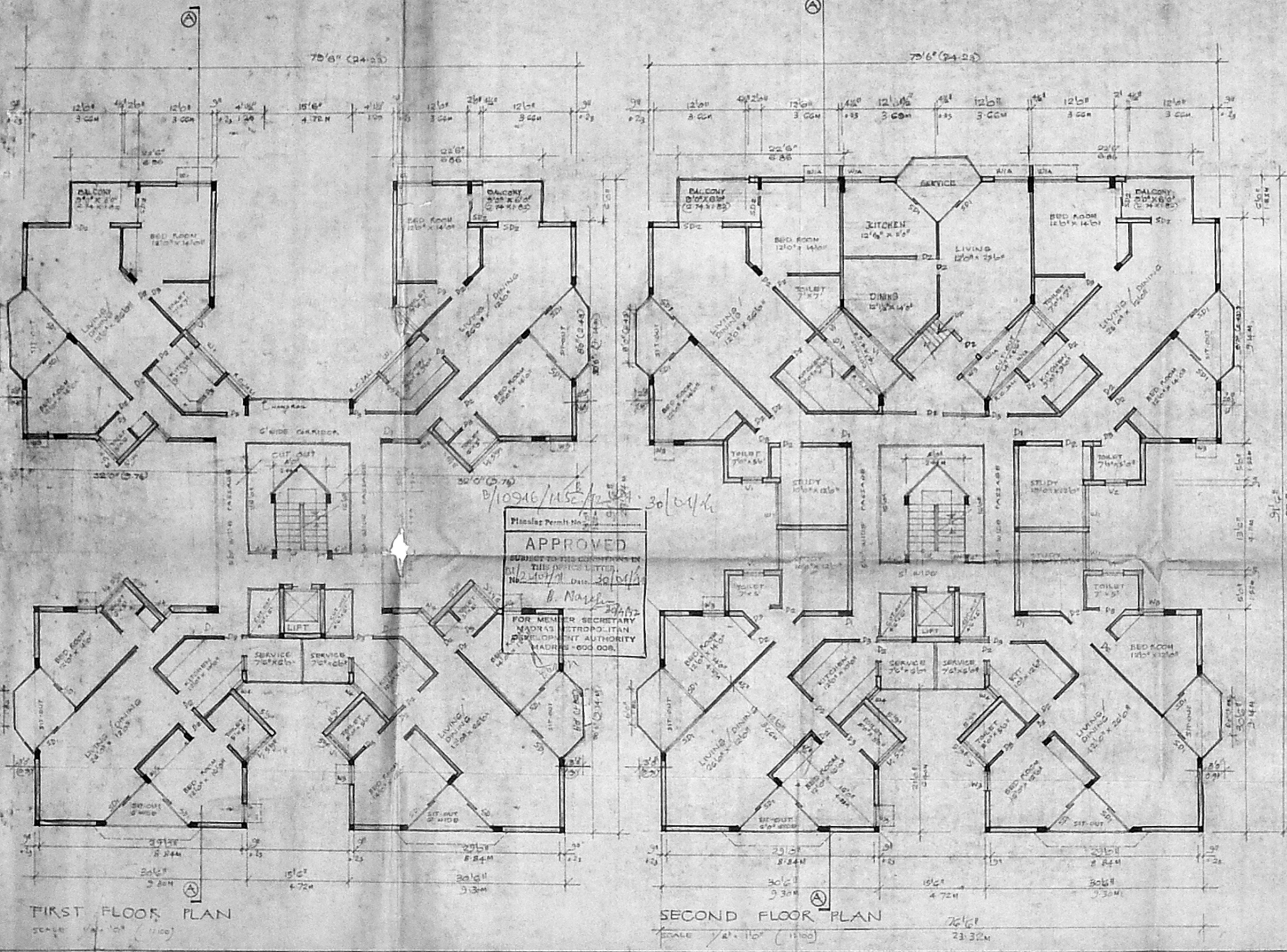

FIRST FLOOR PLAN
SCALE 1/8" = 1'-0" (1:25.4)

SECOND FLOOR PLAN
SCALE 1/8" = 1'-0" (1:25.4)

Planning Permit No. 10946/HSE/12/2014
APPROVED
SUBJECT TO THE COMMENTS IN THIS OFFICE LETTER, NO. 10240/14, DATED 30/04/14
B. Nagar
FOR MEMBER SECRETARY
MADRAS METROPOLITAN
DEVELOPMENT AUTHORITY
MADRAS - 600 008.

SCHEDULE OF JOINERY

SD1	6'0" x 7'0"	T.W. GLAZED SLIDING DOOR
SD2	6'0" x 7'0"	T.W. GLAZED SLIDING DOOR
P1	3'0" x 7'0"	T.W. FLUSH DOOR
D1	3'0" x 7'0"	T.W. FLUSH DOOR
D2	2'0" x 7'0"	T.W. PANELLED DOOR
W1	4'0" x 4'0"	T.W. GLAZED WINDOW
W2	4'0" x 4'0"	T.W. GLAZED WINDOW
W3	4'0" x 4'0"	T.W. GLAZED WINDOW
W4	4'0" x 4'0"	T.W. GLAZED WINDOW
V1	2'0" x 2'0"	T.W. GLAZED VENTIL.
V2	2'0" x 2'0"	T.W. GLAZED VENTIL.

STATEMENT OF BUILT UP AREA

GROUND FLOOR AREA	11	1,485.32 SQ.M.
FIRST FLOOR AREA	11	1,444.32
SECOND FLOOR AREA	11	1,534.31
THIRD FLOOR AREA	11	1,558.41
G. TOTAL		5,982.36 SQ.M.

PLOT AREA : 14272 SFT

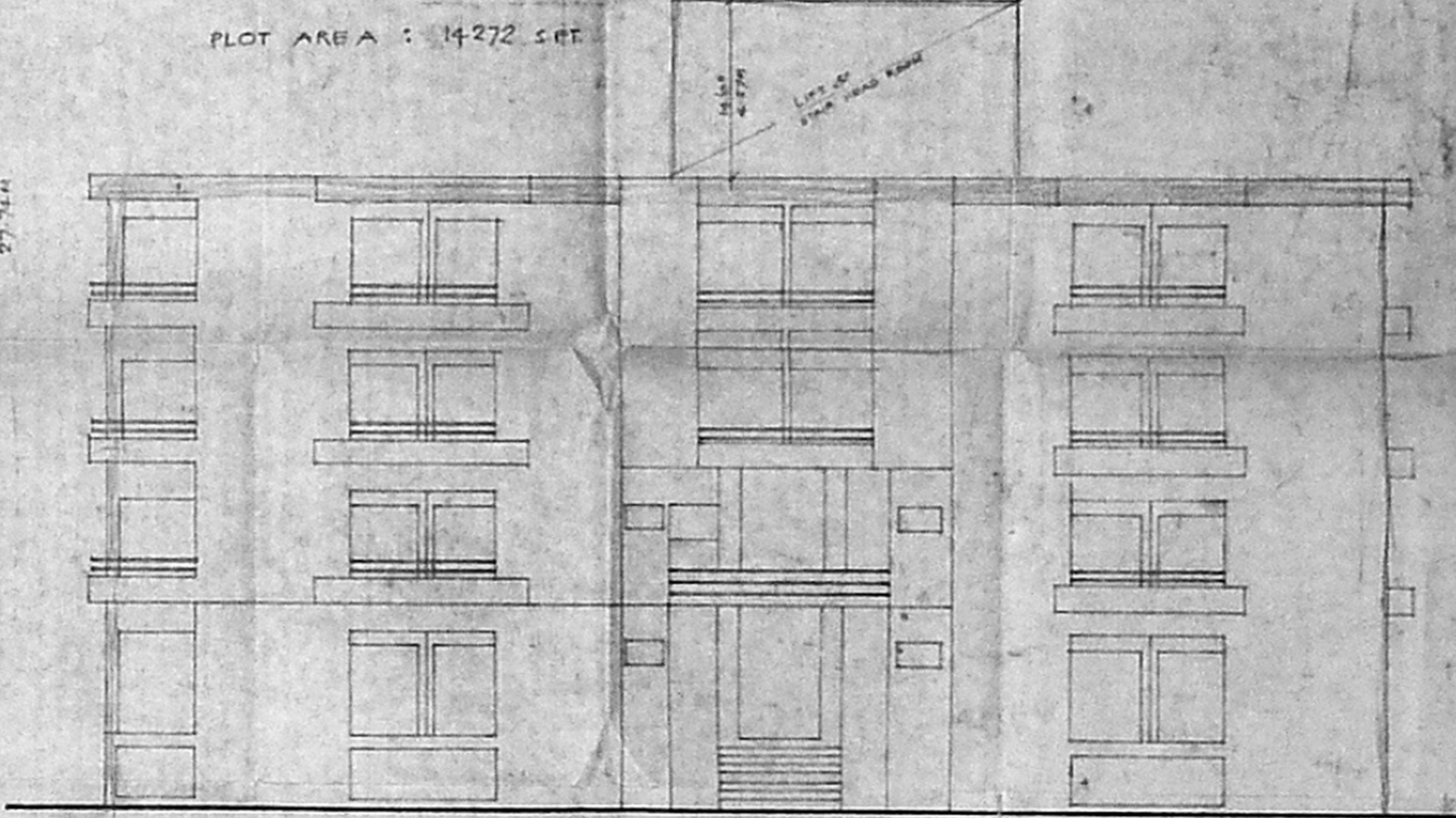

FRONT ELEVATION (SOUTH)
SCALE 1/8" = 1'-0" (1:25.4)

ARCHITECT :
SHARUKH MISTRY
HE GIA FIRST STAGE
INDRA NAGAR BANGALORE 39

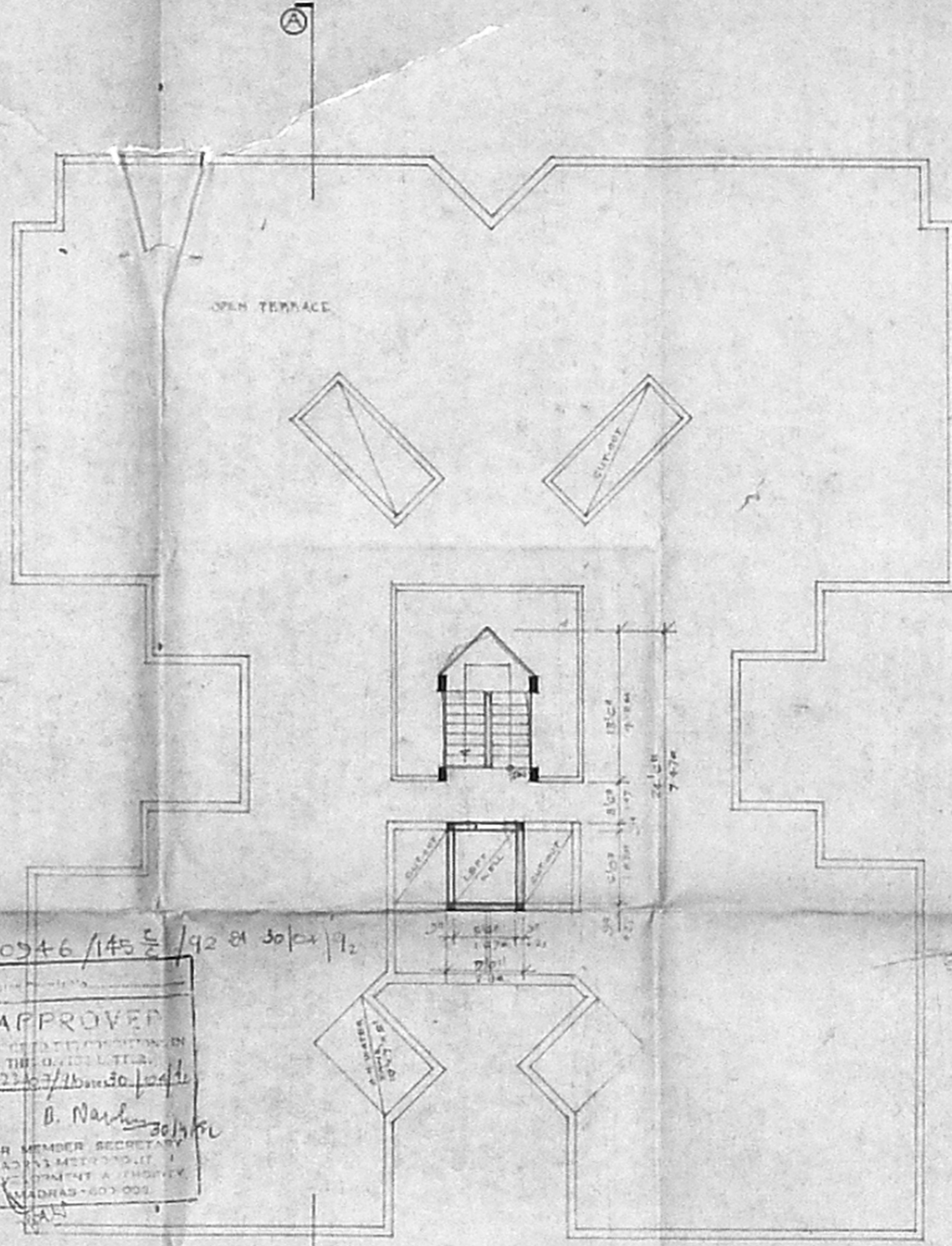
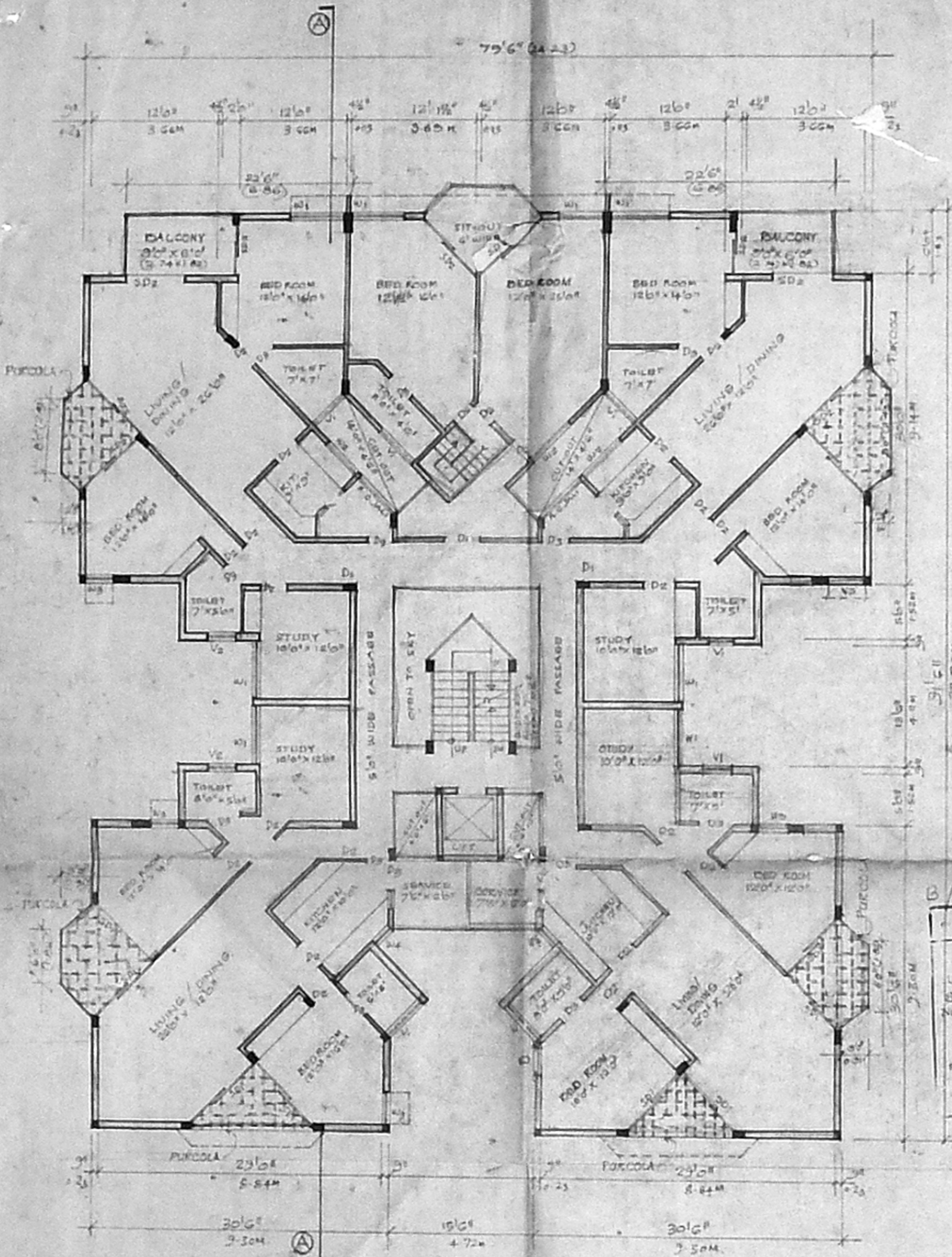

B/10546/145 S/92 of 30/24/72

APPROVED
 FOR MEMBERS SECRETARY
 MUNICIPALITY
 MADRAS-600 002

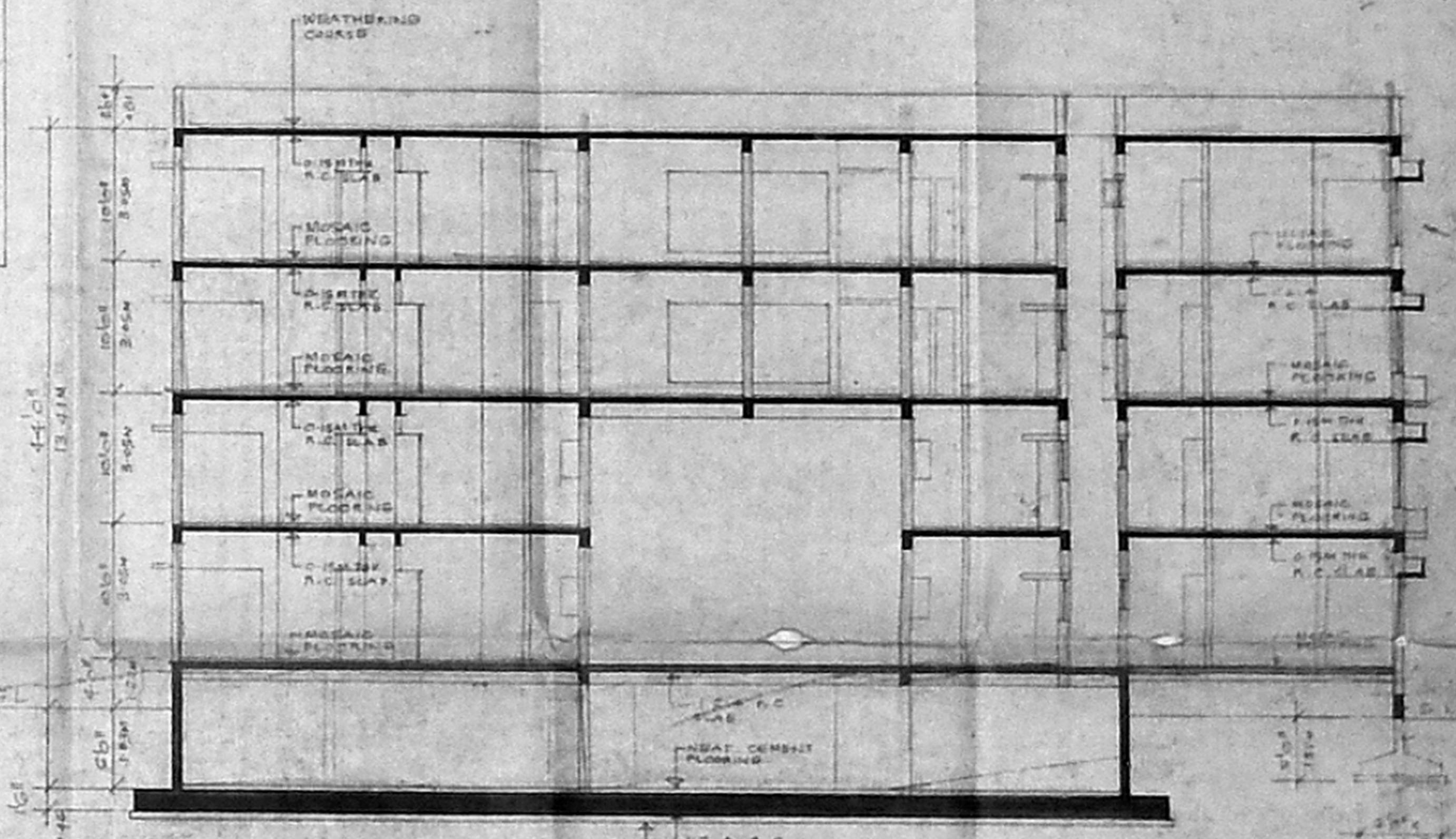

PROPOSED RESIDENTIAL BUILDING
 FOR MR. S.A. MOHAMED RAFIQ
 AT NO. 7 FULLA REDDY AVENUE
 SHENOY NAGAR, T.S. NO. 35 OF
 BLOCK NO. II AMINJIKARAI
 MADRAS.

NOTE:
 FOR SCHEDULE OF JOINTRY
 IN REFER SHEET NO. 2



P. BALAKRISHNAN
 Licensed Civil Engineer,
 Registration No. 12345
 41, Anna Salai,
 Madras-600 002.

SIGNATURE OF SURVEYOR
 LICENSED SURVEYOR

ARCHITECT :
 SHARUKH MISTRY
 NO. 618 FIRST STAGE
 INDIRA NAGAR, BANGALORE - 56.